Artificial Intelligence: Foundations, Applications, and the Future

A beginner-friendly illustrated microlearning eBook



Welcome

Artificial intelligence (AI) is becoming part of how people learn, work, communicate, create, travel, and make decisions. This ebook introduces the core ideas behind AI, explains how intelligent systems operate, explores practical applications, and considers opportunities and challenges shaping AI's future.

You do not need a technical background to begin. The goal is to build a clear foundation, a useful vocabulary, and the confidence to ask informed questions about AI.

Learning Approach: Read one section at a time. Pause at the key terms, try the activities, and write brief progress notes about concepts you can explain in your own words.

Learning objectives

- Define artificial intelligence and distinguish it from ordinary software.
- Describe data, algorithms, models, training, inference, and machine learning.
- Recognize common AI applications across industries and daily life.
- Evaluate AI outputs for accuracy, bias, privacy, and usefulness.
- Identify ways to build AI literacy and prepare for future changes.

Contents

1. What Is Artificial Intelligence?
2. Foundations: Data, Algorithms, and Models
3. Major Types and Approaches to AI
4. How AI Systems Work
5. Real-World Applications
6. Generative AI and Large Language Models
7. Benefits, Limitations, and Risks
8. Responsible AI and Human Judgment
9. The Future of AI
10. Building Your AI Literacy

Glossary
Knowledge Check and Reflection
Suggested Further Learning

1. What Is Artificial Intelligence?

Artificial intelligence is a broad field of computing focused on creating systems that perform tasks commonly associated with human intelligence. These tasks can include recognizing patterns, understanding or generating language, making predictions, planning, solving problems, and interpreting images or sounds.

AI is not one single technology. It is an umbrella term for many methods and tools, ranging from systems that recommend a movie to models that help scientists analyze complex data.

Intelligent systems

An intelligent system takes information from its environment, processes it using rules or a learned model, and produces an action, prediction, recommendation, or response. Some systems operate automatically; others support a person who remains responsible for the final decision.

Important distinction: AI can produce useful results without understanding the world the way a person does. A fluent response is not proof that the response is accurate.

AI, automation, and ordinary software

- Ordinary software typically follows explicitly programmed instructions to perform defined tasks.
- Automation uses technology to carry out a process with reduced manual effort; it may or may not use AI.
- AI systems can infer patterns from data or use models to generate predictions and responses for situations not individually scripted.

Everyday Examples

- A navigation app estimates traffic and suggests a route.
- An email service filters suspected spam.
- A streaming service recommends content based on viewing patterns.
- A phone groups photos by visual similarity or recognizes spoken commands.

These examples differ in complexity, but each uses computation to interpret information and support an outcome.

Quick Activity

List three digital tools you used this week. For each, ask: Does it recognize patterns, make predictions, generate content, or simply follow a fixed sequence of instructions?

2. Foundations: Data, Algorithms, and Models

To understand AI, begin with a few building blocks. These concepts appear repeatedly across different AI technologies.

Data

Data are recorded examples or observations used by a system. Data may include text, numbers, images, audio, video, sensor readings, or records of events. Data quality matters: incomplete, outdated, unrepresentative, or incorrectly labeled data can lead to poor results.

Algorithms

An algorithm is a defined procedure for solving a problem or completing a task. Algorithms can sort records, calculate routes, detect patterns, or update a model during training.

Models

An AI model is a computational structure that has been configured or trained to perform a task. In machine learning, a model adjusts internal parameters based on examples so it can recognize patterns and make predictions on new inputs.

Training and inference

- Training is the process of using data and an optimization method to fit a model to a task.
- Inference is when a trained model is used to produce a prediction, classification, generated response, or other output.
- Evaluation tests how well a model performs, including on data it did not encounter during training.

A simplified example: sorting fruit

Imagine a system that classifies images as apples or oranges. Developers collect labeled examples, train a model to identify visual patterns, and evaluate it using separate images. When a new image arrives, the model predicts a category. If lighting or image quality differs greatly from its training examples, the prediction may be wrong.

Remember: A model learns statistical patterns from examples; it does not automatically acquire common sense, complete knowledge, or reliable judgment.

Key terms

- **Dataset**: a collection of data used for analysis or model development.
- **Feature**: a measurable input or characteristic used by a model.
- **Parameter**: a value adjusted or learned during training.
- **Prediction**: an estimate or classification produced by a system.
- **Evaluation**: a structured check of performance against defined criteria.

3. Major Types and Approaches to AI

Rule-based systems

Rule-based systems apply human-written rules such as "if this condition occurs, then take this action." They can be useful when rules are clear and stable, but they may struggle with messy situations that were not anticipated.

Machine learning

Machine learning (ML) is an approach in which systems learn patterns from data rather than relying only on manually written rules.

- Supervised learning uses examples paired with known answers, such as labeled images.
- Unsupervised learning looks for structure in data without supplied answer labels, such as grouping similar records.
- Reinforcement learning trains an agent through actions, feedback, and rewards within an environment or simulation.

Deep learning

Deep learning uses multi-layered neural networks to learn complex patterns. It has contributed to progress in image recognition, speech technology, language processing, and other fields. It often requires substantial data and computing resources.

Generative AI

Generative AI creates new content—such as text, images, audio, video, or software code—based on patterns learned during training and instructions provided at use time. The content may be useful, but it can also contain errors, bias, or fabricated details.

Narrow AI and artificial general intelligence

Most deployed AI is designed for particular tasks or ranges of tasks; this is often called narrow AI. Artificial general intelligence (AGI) is a debated term for a hypothetical or future system with broadly capable, flexible intelligence across many domains. There is no universally accepted test that settles every claim about AGI.

Avoid the hype: Distinguish demonstrated capabilities from predictions, marketing language, and speculation about future systems.

Concept Map

AI	Machine Learning	Deep Learning	Generative AI

These terms overlap, but they are not interchangeable. Machine learning is one major approach within AI; deep learning is a family of ML methods; generative AI describes systems designed to create content.

4. How AI Systems Work

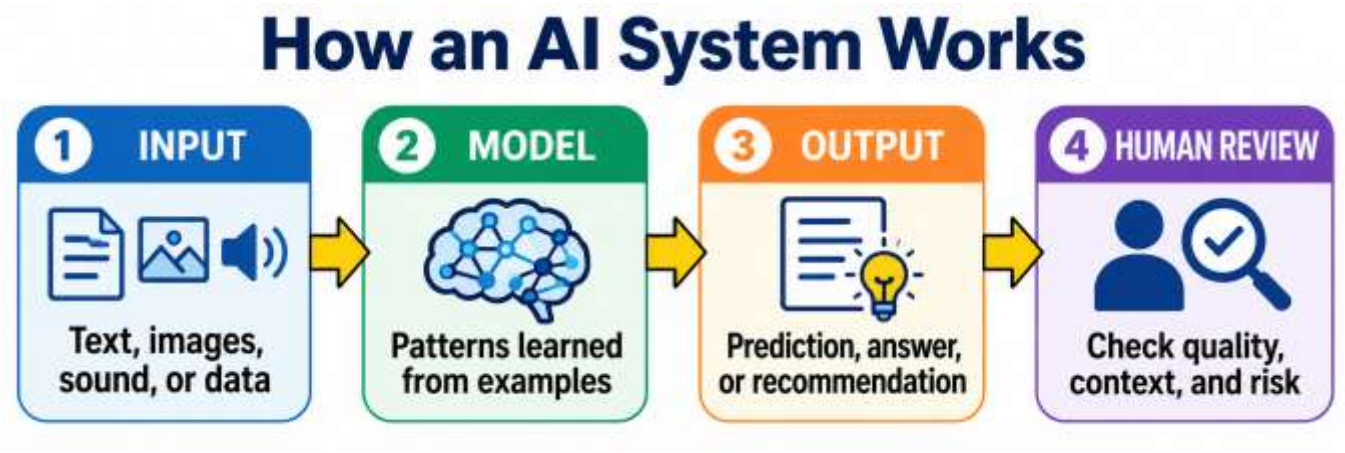

A typical AI workflow begins with an input, processes that input with a model, produces an output, and then evaluates whether the output is suitable. In real systems, data preparation, testing, monitoring, security, and human oversight may add many more steps.

From question to response

- **Input**: A person enters a question, uploads a file, speaks a command, or provides sensor data.
- Processing: The system transforms the input into a form the model can use.
- Model operation: The model calculates likely outputs based on its learned patterns and system design.
- Output: The system returns text, a score, a label, a recommendation, or an action.
- Review: A user or downstream process checks whether the result is accurate, safe, relevant, and appropriate.

Why outputs vary

AI outputs may change when the input wording, context, model version, settings, or available information changes. A prompt that is vague may produce a vague response. A carefully framed task with relevant context and clear constraints often produces a more useful result.

A practical prompting pattern

Task + Context + Constraints + Format: State what you want done, explain the relevant situation, name important limits, and specify the form of the answer. For example: "Explain renewable energy for a beginner in five bullet points, define technical terms, and include one limitation."

Human review is part of the workflow

For consequential uses—such as health, employment, education, finance, or legal matters—do not rely on a model output alone. Check credible sources, apply domain expertise, and follow applicable professional procedures.

5. Real-World Applications

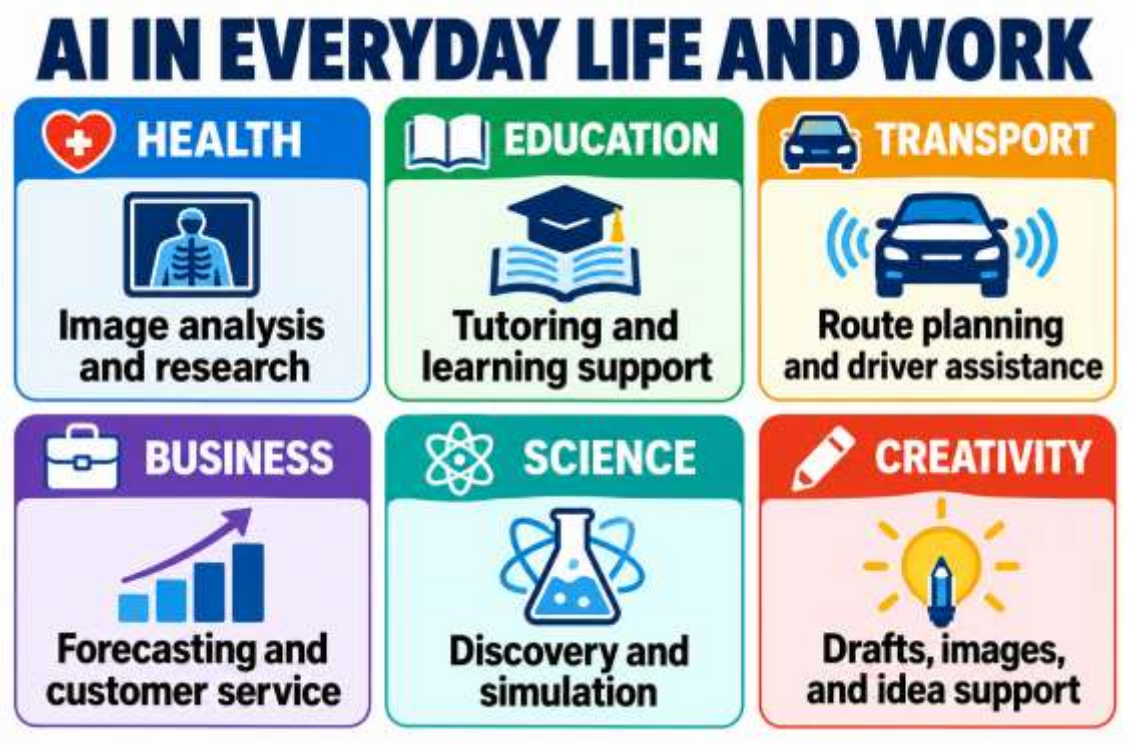

Health and life sciences

AI can assist with medical-image analysis, research literature review, drug discovery, clinical administration, and analysis of biological data. These applications require careful validation, privacy safeguards, and qualified professional oversight.

Education and learning

AI tools can explain concepts in different ways, provide practice questions, support language learning, and help educators draft learning materials. Learners should verify facts, protect personal information, and make sure their work reflects genuine understanding.

Business and public services

Organizations use AI to summarize documents, forecast demand, detect unusual transactions, classify requests, support customer service, and identify patterns in large datasets. Performance depends on data quality, context, and the cost of mistakes.

Transport and infrastructure

AI can support route planning, traffic prediction, driver-assistance features, equipment monitoring, and energy optimization. Systems that affect physical safety require extensive testing and clear responsibility for failures.

Science, engineering, and creativity

Researchers use AI to analyze complex data, explore candidate materials, simulate processes, and accelerate selected discovery tasks. Creative professionals use generative tools to brainstorm, draft, edit, or produce visual and audio material. Human expertise remains important for direction, originality, and quality control.

Application analysis activity

Choose one application. Identify its input data, intended benefit, possible failure, affected people, and the person or organization responsible for reviewing its results.

6. Generative AI and Large Language Models

Generative AI systems create content based on patterns learned from training data. Large language models (LLMs) are trained to process and generate language. Many can summarize, translate, draft, classify, answer questions, and assist with code. Some systems also process images, audio, or other modalities.

What an LLM does

At a simplified level, a language model estimates which token is likely to come next given the preceding context. A token may be a word, part of a word, or another text unit. By repeatedly generating tokens, the model can produce paragraphs, explanations, or dialogue.

Strengths

- Quickly drafts, rewrites, summarizes, and reorganizes text.
- Can explain a concept at different levels of difficulty.
- Can help generate ideas, examples, outlines, and practice questions.
- Can support coding, data exploration, and document workflows.

Limitations

- May state incorrect information confidently or invent sources and details.
- May reflect bias or gaps in its training data.
- May miss context, nuance, or unstated assumptions.
- May not know current facts unless connected to reliable updated information.
- May mishandle sensitive data if users share information without considering privacy rules.

Improve the quality of a response

- Give a specific task and audience.
- Provide only the context needed for the task.
- Ask for assumptions, uncertainty, and limitations to be identified.
- Request a structured output, such as a table, checklist, or short explanation.
- Verify key facts with trustworthy independent sources.

- Revise the prompt and compare results rather than treating the first answer as final.

> **Study Tip:** Ask an AI tool to quiz you, but answer from memory before viewing its explanation. Use mistakes as a guide to what you should review.

7. Benefits, Limitations, and Risks

Potential benefits

- **Efficiency**: automating repetitive or time-consuming steps.
- **Access**: providing translation, transcription, summarization, and alternative explanations.
- **Insight**: finding patterns in datasets too large or complex for simple manual review.
- **Creativity**: supporting brainstorming and rapid exploration of options.
- **Personalization**: adapting practice or recommendations to a user's needs, when designed responsibly.

Common limitations and risks

- **Inaccuracy**: a plausible answer may still be false or incomplete.
- **Bias**: data and design choices can create unequal outcomes for different groups.
- **Privacy**: sensitive data may be exposed or used in ways users do not expect.
- **Security**: AI can be misused for scams, impersonation, or automated attacks.
- **Overreliance**: people may accept outputs without checking them or developing their own skills.
- **Work disruption**: tasks and job roles may change, requiring new skills and transition support.
- **Environmental cost**: training and running some systems consumes energy and computing resources.

A balanced assessment

AI should be evaluated against a specific purpose, not simply judged as good or bad. Consider accuracy, accessibility, cost, fairness, privacy, security, environmental impact, and what happens when the system fails.

Risk review checklist

- What decision or task will the system influence?
- What evidence shows that it works for this use case?
- Who could be harmed by an error or biased outcome?
- What personal or confidential data are involved?
- Can a person challenge or correct the result?
- What is the fallback plan if the system is unavailable or wrong?

8. Responsible AI and Human Judgment

Responsible AI means developing and using AI in ways that account for people, rights, safety, and real-world consequences. Specific legal requirements differ by location and application, but several practical principles are broadly useful.

Core principles

- **Transparency**: explain when AI is being used and communicate relevant limitations.
- **Accountability**: identify who is responsible for decisions and outcomes.
- **Fairness**: test for unequal error rates or harmful effects across relevant groups.
- **Privacy and security**: minimize data collection, protect access, and follow applicable policies.
- **Safety and reliability**: test systems under realistic conditions and monitor performance after deployment.
- **Human agency**: preserve meaningful human control where decisions affect rights, well-being, or opportunity.

Use AI as a partner, not an unquestioned authority

A practical approach is to let AI help with drafts, options, explanations, and pattern-finding while people supply goals, context, ethical judgment, and final review. The level of oversight should increase with the potential consequences of error.

Responsible-use scenario

A manager asks an AI tool to rank job applicants. Before using the ranking, the organization should ask whether the tool is valid for the role, whether it creates unfair barriers, what data it uses, whether applicants can be reviewed fairly, and who is accountable. In many cases, AI should not be the sole decision-maker.

Rule of thumb: The higher the stakes, the stronger the need for independent evidence, documentation, human oversight, and a clear route to challenge decisions.

9. The Future of AI

AI capabilities, products, and rules are evolving quickly. Exact timelines are uncertain, but several broad developments are worth watching.

Likely areas of continued development

- Multimodal systems that work across text, images, audio, video, and structured data.
- AI agents that can carry out multi-step workflows using approved tools, with varying degrees of supervision.
- Smaller and more efficient models that can run on personal devices or specialized hardware.
- Greater integration into scientific research, manufacturing, education, healthcare, and public services.
- More attention to evaluation, security, provenance, governance, and ways to measure real-world impact.

Work and skills

AI may automate parts of some jobs, augment many roles, create new tasks, and change how teams are organized. Effects will vary by industry, organization, and region. Adaptability and continuous learning can help people respond to change.

Skills that remain valuable

- Technology literacy: understanding what tools can and cannot do.
- Communication: asking clear questions and explaining results.
- Critical thinking: checking evidence and recognizing assumptions.
- Domain knowledge: understanding the real problem and its context.
- Ethical judgment: anticipating consequences for people and communities.
- Collaboration and creativity: combining perspectives to solve meaningful problems.

Scenarios, not certainties

One possible future is widespread AI assistance that improves access to expertise. Another includes concentration of benefits, job disruption, surveillance, or misinformation. Outcomes depend not only on technical progress but also on policy, business choices, education, public participation, and how benefits and risks are distributed.

Future-thinking activity

Choose an industry you care about. Write one optimistic possibility, one risk, and one practical step people could take now to encourage beneficial outcomes.

10. Building Your AI Literacy

AI literacy is the ability to understand AI concepts, use AI tools thoughtfully, evaluate outputs, communicate about AI, and recognize social and ethical implications. It is not limited to programming or advanced mathematics.

A simple learning pathway

- Understand the vocabulary: AI, machine learning, model, training, inference, generative AI, and data.
- Explore a low-risk tool: try summarizing a public text or generating practice questions.
- Compare outputs: ask the same question in different ways and identify what changes.
- Verify information: check important claims against reliable sources.
- Apply a real task: use AI to support a project while documenting what you accepted, changed, or rejected.
- Reflect and build evidence: keep notes, examples, and a portfolio showing your judgment and learning.

Build a personal digital learning library

Save useful downloadable guides, glossaries, study questions, and project notes in a well-organized digital library. Use clear filenames and folders, keep a record of what you have studied, and revisit difficult concepts. Offline resources can support learning when connectivity is limited.

Progress notes template

Date / resource	Write notes here
Concepts I can explain	Write notes here
Questions to investigate	Write notes here
Practice or project completed	Write notes here
Next step	Write notes here

Glossary

Algorithm: A procedure or set of steps for carrying out a task.

Artificial intelligence (AI): A field focused on systems that perform tasks associated with capabilities such as prediction, perception, language, and problem-solving.

Bias: A systematic tendency that can produce distorted or unfair results.

Data: Recorded observations or examples used for analysis or computation.

Deep learning: Machine learning using neural networks with multiple layers.

Generative AI: AI designed to create content such as text, images, audio, video, or code.

Inference: Using a trained model to generate an output for a new input.

Large language model (LLM): A model trained on large amounts of language data to process and generate text.

Machine learning (ML): An AI approach in which models learn patterns from data.

Model: A computational system or representation used to produce outputs from inputs.

Neural network: A computational model composed of connected processing units, often arranged in layers.

Prompt: An instruction or input provided to a generative AI system.

Training: The process of fitting a model using data and an optimization procedure.

Validation: Checking a system or model against criteria or data to assess its performance.

Hallucination: A term used when a generative system produces unsupported or fabricated content that is presented as if factual.

Knowledge Check and Reflection

1. In your own words, what is artificial intelligence?

Your response:

---

2. What is the difference between training and inference?

Your response:

---

3. Give one example of AI and one example of automation that may not use AI.

Your response:

---

4. Name two possible benefits and two risks of AI.

Your response:

---

5. Why should important AI-generated claims be verified?

Your response:

---

6. What does responsible human oversight look like in a high-stakes setting?

Your response:

---

7. Identify one AI application in an industry you care about and explain how you would evaluate it.

Your response:

Answer guide

1. AI refers to computational systems that perform tasks such as recognizing patterns, making predictions, processing language, or generating content.
2. Training fits a model using data; inference uses the model to produce an output for a new input.
3. Examples vary. AI may classify images; a fixed timer or scripted rule may automate a task without learning from data.
4. Benefits may include efficiency and accessibility; risks may include bias, inaccuracy, privacy exposure, and overreliance.
5. Generative systems can produce plausible but incorrect or unsupported information.
6. Oversight includes checking evidence, documenting decisions, ensuring accountability, and providing a way to correct errors.
7. A strong answer identifies the use case, evidence of performance, affected people, risks, and review process.

Suggested Further Learning

Continue with reputable introductory resources from universities, public-interest research organizations, standards bodies, and AI developers. Prefer materials that explain limitations as well as capabilities, distinguish evidence from speculation, and are updated when technologies or policies change.

As you continue, keep a learning log, practice explaining key terms without notes, and build small projects that demonstrate what you can do. The goal is not simply to use AI tools—it is to develop the judgment to use them effectively and responsibly.

Final takeaway AI literacy combines knowledge, practice, critical evaluation, communication, and responsible judgment. Understanding the foundations helps you participate more confidently in an AI-shaped world.



ZengageLearning.com

Artificial Intelligence: Foundations, Applications, and the Future